

# 1241 McCraney Street E. #8

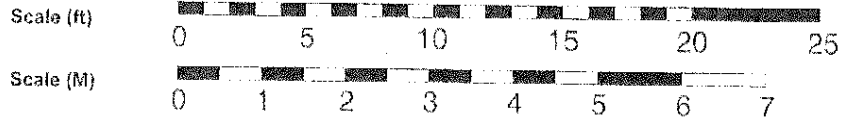

March 2018

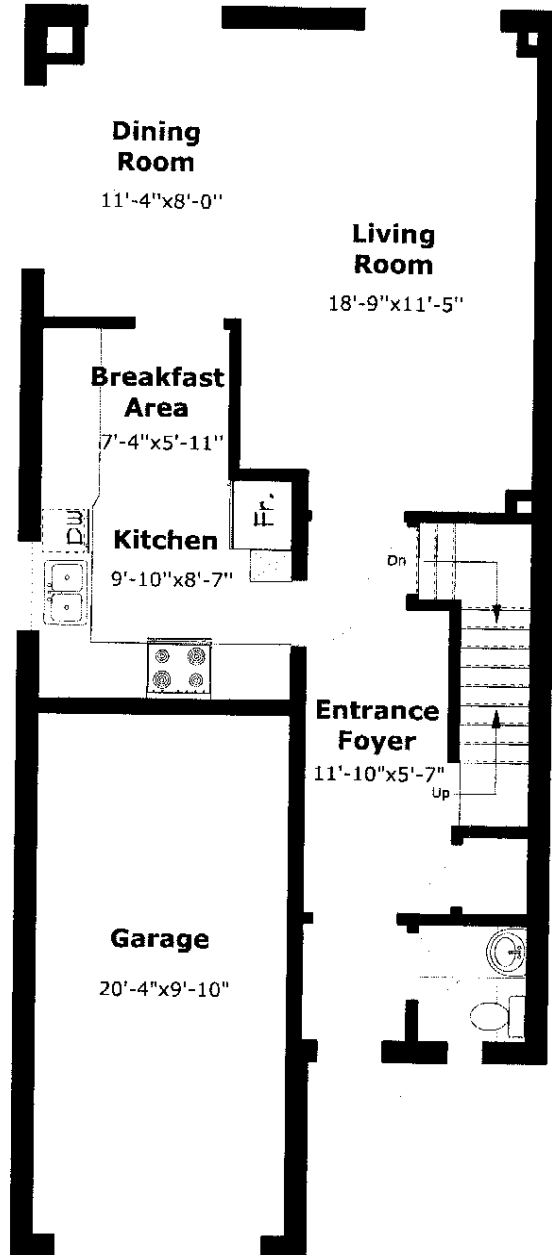

## Main Floor Plan

711.9 sq. ft. +

232.2 sq. ft. (Garage)



Measurements may not be 100% accurate. Floor plans provided for illustrative purposes only. Room sizes not used to calculate area.

# 1241 McCraney Street E. #8

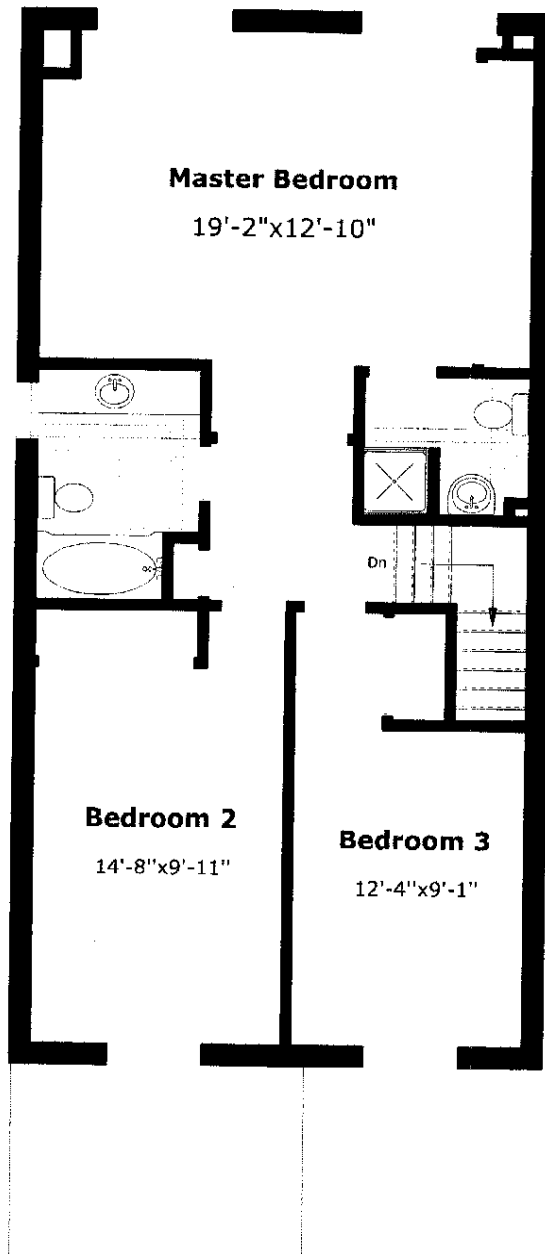
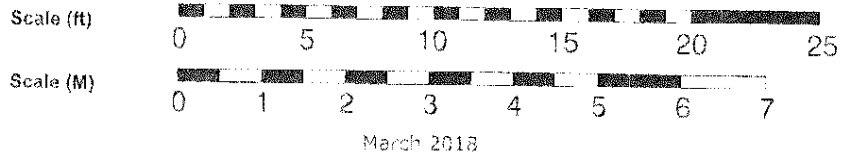

## 2nd Floor Plan

857.6 sq. ft.



Measurements may not be 100% accurate. Floor Plans provided for illustrative purposes only. Room sizes not used to calculate area.

Scale (ft)



Scale (M)



March 2018

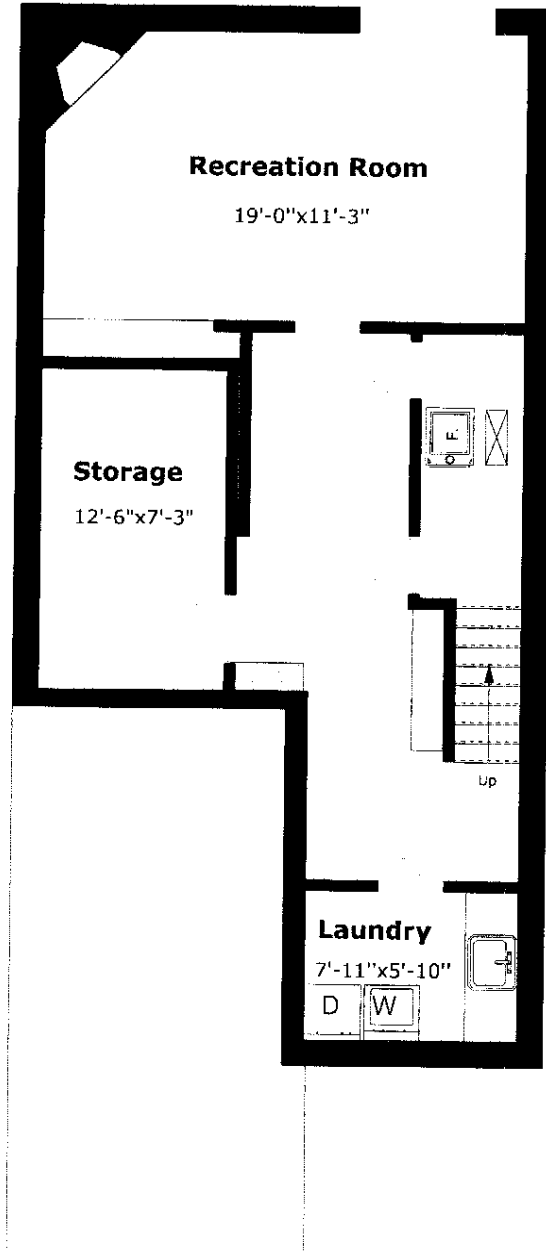

# Basement Plan

711.9 sq. ft.



Measurements may not be 100% accurate. Floor lines provided for illustrative purposes only. Room sizes not used to calculate area.

Conversion Chart for:	1241 McCraney Street E. #8
-----------------------	----------------------------

<b>Main Floor</b>
-------------------

Dining Room	11' -4"	X	8' -0"	=	3.45 M	X	02.44 M
Breakfast Area	7' -4"	X	5' -11"	=	2.24 M	X	01.8 M
Kitchen	9' -10"	X	8' -7"	=	3.0 M	X	02.62 M
Living Room	18' -9"	X	11' -5"	=	5.72 M	X	03.48 M
Entrance Foyer	11' -10"	X	5' -7"	=	3.61 M	X	01.7 M
Garage	20' -4"	X	9' -10"	=	6.20 M	X	03.0 M

<b>2nd Floor</b>
------------------

Master Bedroom	19' -2"	X	12' -10"	=	5.84 M	X	03.91 M
Bedroom 2	14' -8"	X	9' -11"	=	4.47 M	X	03.02 M
Bedroom 3	12' -4"	X	9' -1"	=	3.76 M	X	02.77 M

<b>Basement</b>
-----------------

Recreation Room	19' -0"	X	11' -3"	=	5.79 M	X	03.43 M
Storage	12' -6"	X	7' -3"	=	3.81 M	X	02.21 M
Laundry	7' -11"	X	5' -10"	=	2.41 M	X	01.78 M