

241 Roxton Rd, Oakville, ON

Main Building: Total Exterior Area Above Grade 2141.13 sq ft

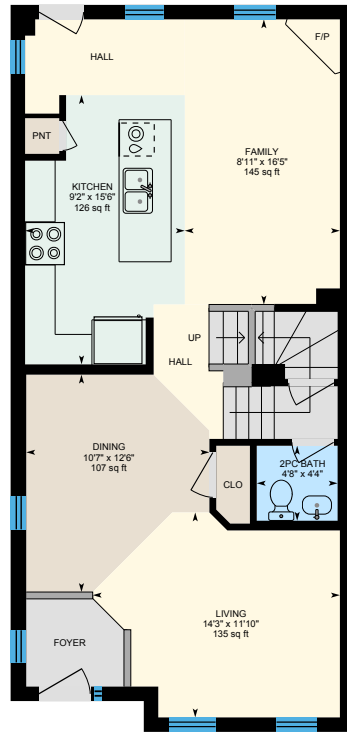

Main Floor
Exterior Area 812.58 sq ft

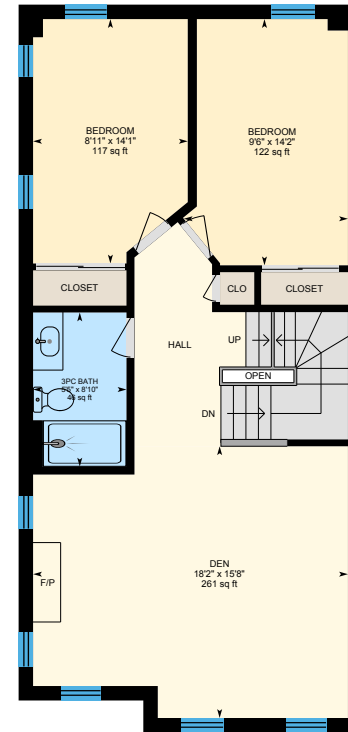

2nd Floor
Exterior Area 814.00 sq ft

0 4 8
ft

PREPARED: 2022/07/13

White regions are excluded from total floor area in iGUIDE floor plans. All room dimensions and floor areas must be considered approximate and are subject to independent verification.

iGUIDE

241 Roxton Rd, Oakville, ON

Main Building: Total Exterior Area Above Grade 2141.13 sq ft

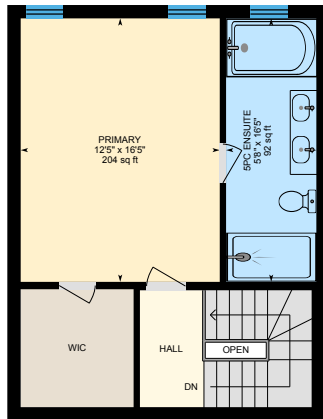

3rd Floor
Exterior Area 514.55 sq ft

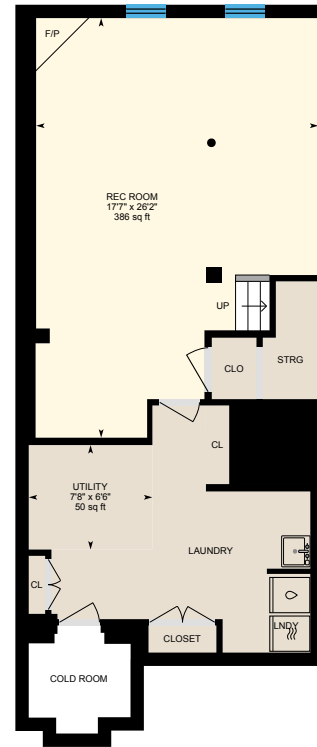

Basement (Below Grade)
Exterior Area 797.43 sq ft

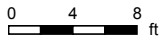

PREPARED: 2022/07/13

White regions are excluded from total floor area in iGUIDE floor plans. All room dimensions and floor areas must be considered approximate and are subject to independent verification.

