

## 329 Douglas Ave, Oakville, ON

Main Building: Total Exterior Area Above Grade 4169.70 sq ft

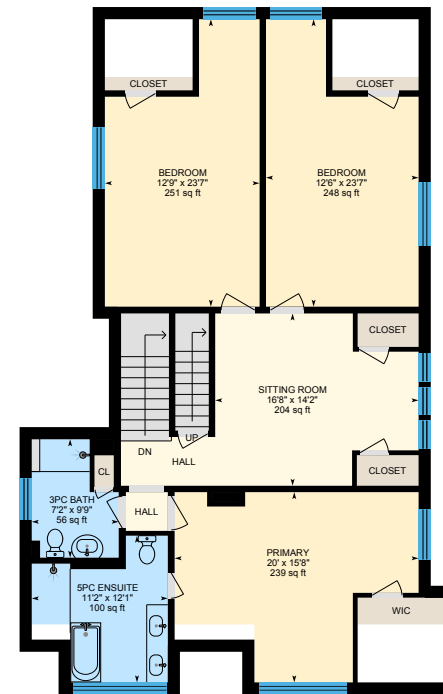

**Main Floor**  
Exterior Area 2076.85 sq ft



**2nd Floor**  
Exterior Area 1564.92 sq ft



0 5 10  
ft

PREPARED: 2022/05/27

White regions are excluded from total floor area in iGUIDE floor plans. All room dimensions and floor areas must be considered approximate and are subject to independent verification.

iGUIDE

329 Douglas Ave, Oakville, ON

Main Building: Total Exterior Area Above Grade 4169.70 sq ft

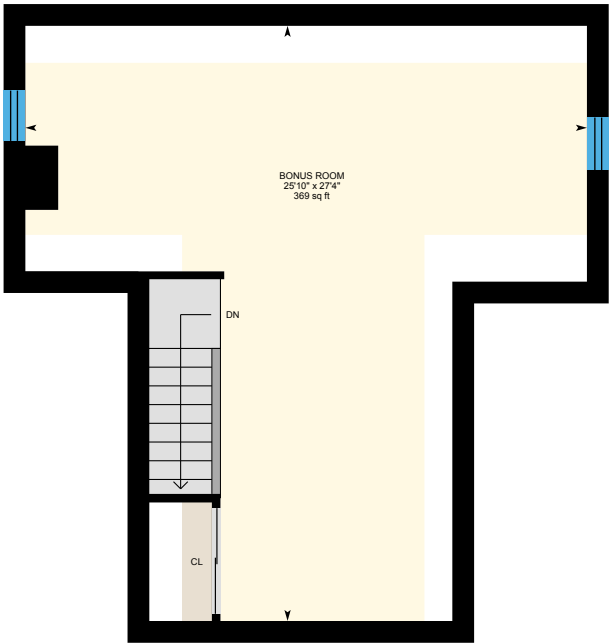

3rd Floor  
Exterior Area 527.93 sq ft

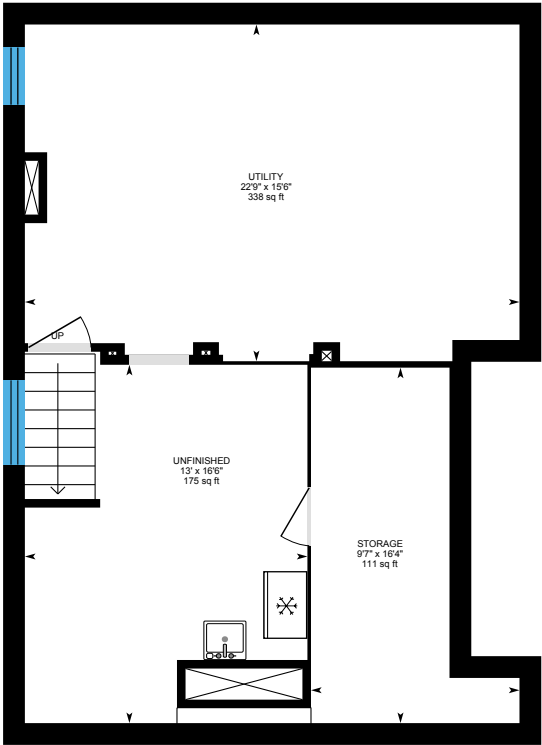

Basement (Below Grade)  
Exterior Area 120.16 sq ft

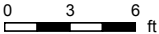

PREPARED: 2022/05/27

White regions are excluded from total floor area in iGUIDE floor plans. All room dimensions and floor areas must be considered approximate and are subject to independent verification.

