

BUILDING LOCATION SURVEY OF  
**PART OF LOT 9**  
**CONCESSION 1 N. D. S.**  
 GEOGRAPHIC TOWNSHIP OF NELSON  
**CITY OF BURLINGTON**  
 REGIONAL MUNICIPALITY OF HALTON  
 SCALE - 1" = 25'

© **YATES & YATES LIMITED**  
 ONTARIO LAND SURVEYORS  
 1990

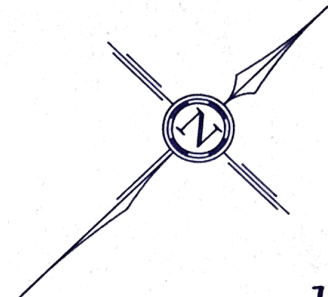

**No. 1 Sideroad**  
 ROAD ALLOWANCE BETWEEN CONCESSIONS 1 N.D.S. AND 2 N.D.S.

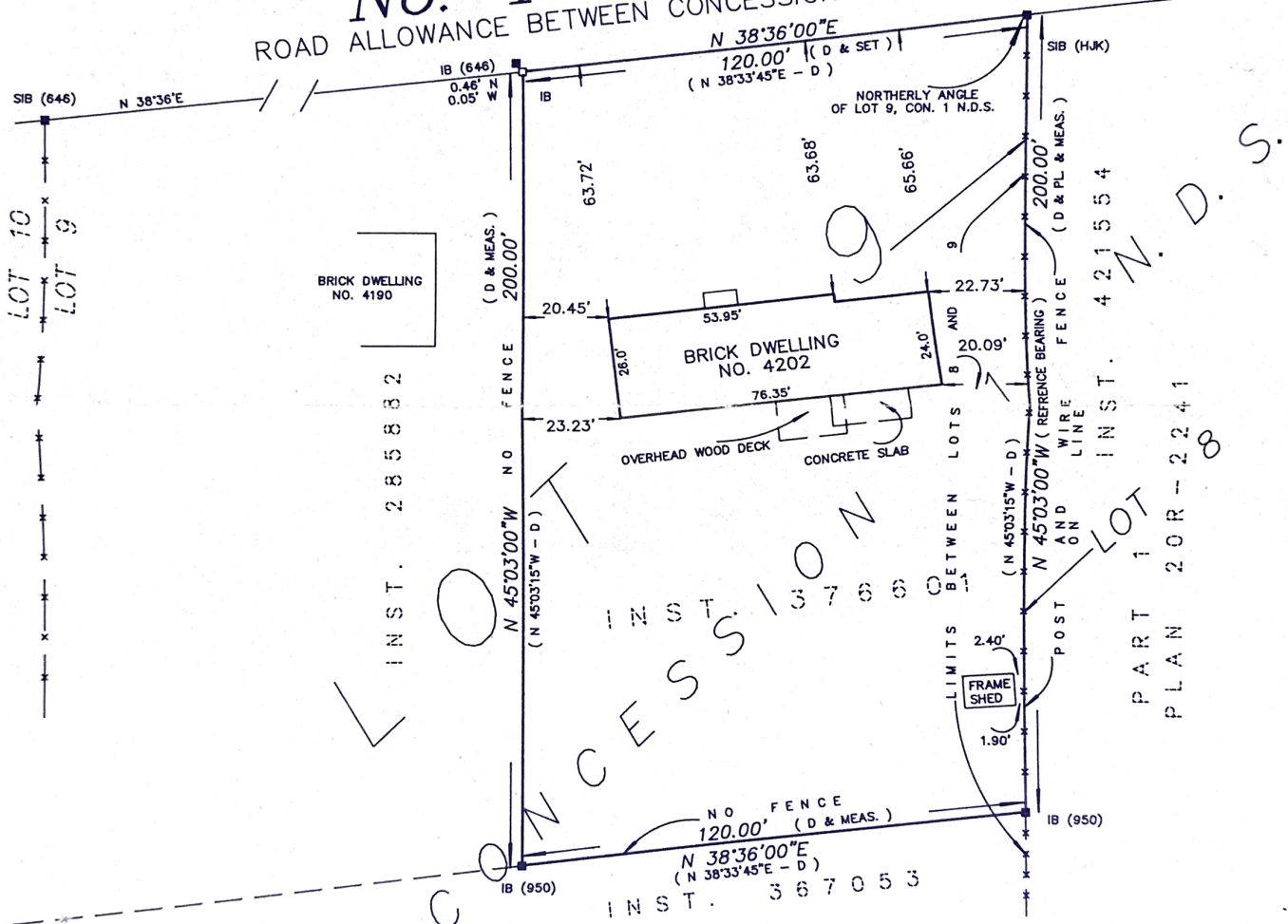

**BEARING NOTE**

BEARINGS ARE ASTRONOMIC AND ARE REFERRED TO THE SOUTH WESTERLY LIMIT OF PART 1, AS SHOWN ON PLAN 20R-2241 HAVING A BEARING OF N 45°03'W.

FOR - PRATT & LOGAN

<p>THIS IS NOT AN ORIGINAL COPY UNLESS EMBOSSED WITH SEAL</p>	<p><b>LEGEND</b>                  ■ - DENOTES SURVEY MONUMENT FOUND                  □ - DENOTES SURVEY MONUMENT SET                  SIB - DENOTES STANDARD IRON BAR                  IB - DENOTES IRON BAR                  646 - DENOTES R. G. SEWELL, O.L.S.                  950 - DENOTES F. G. CUNNINGHAM, O.L.S.                  HJK - DENOTES H. J. KOESTER, O.L.S.                  D - DENOTES INST. 376601                  PL - DENOTES PLAN 20R-2241</p>	<p><b>SURVEYOR'S CERTIFICATE</b>                  I CERTIFY THAT:                  The field survey represented by this plan was completed on the 25<sup>th</sup> day of JUNE, 1990.                  JUNE 28, 1990...                  DATE</p> <p><i>M. J. Terry</i>                  M. J. TERRY                  ONTARIO LAND SURVEYOR</p>	<p><b>YATES &amp; YATES LIMITED</b>                  ONTARIO LAND SURVEYORS                  Records of Sewell &amp; Sewell                  817 BRANT STREET                  BURLINGTON, ONT. L7R 2J4                  (416) 639-1375</p>	<p><b>NOTE</b>                  NO ONE MAY COPY, REPRODUCE, DISTRIBUTE OR ALTER THIS PLAN WITHOUT THE WRITTEN PERMISSION OF YATES &amp; YATES LIMITED, ONTARIO LAND SURVEYORS.</p> <table border="1"> <tr> <td>DRAWN - MR</td> <td>W.O.</td> </tr> <tr> <td>CHECKED - R</td> <td>90Y-341</td> </tr> </table>	DRAWN - MR	W.O.	CHECKED - R	90Y-341
DRAWN - MR	W.O.							
CHECKED - R	90Y-341							